

FRONT ELEVATION

SECTION 'C-C'

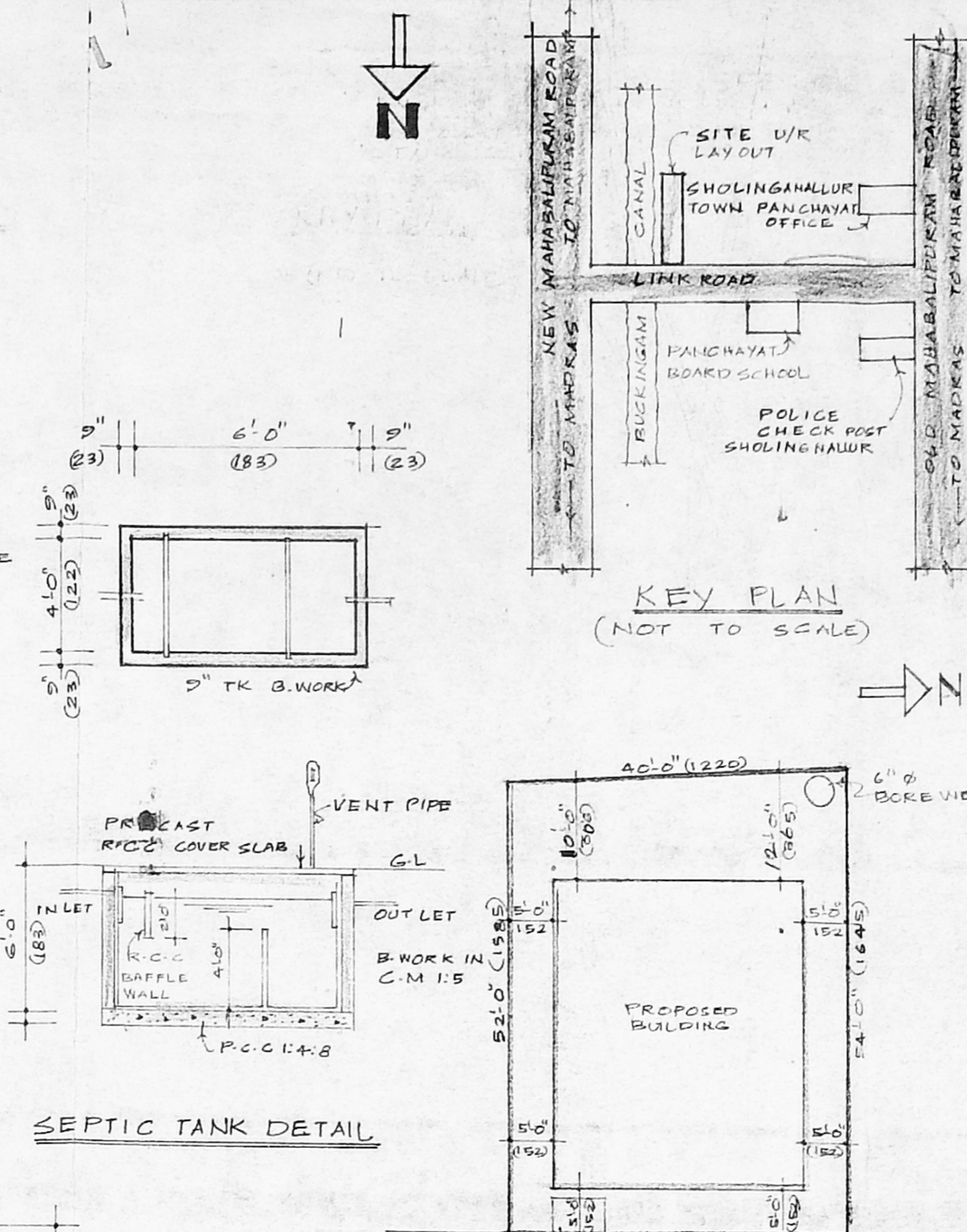

KEY PLAN (NOT TO SCALE)

SEPTIC TANK DETAIL

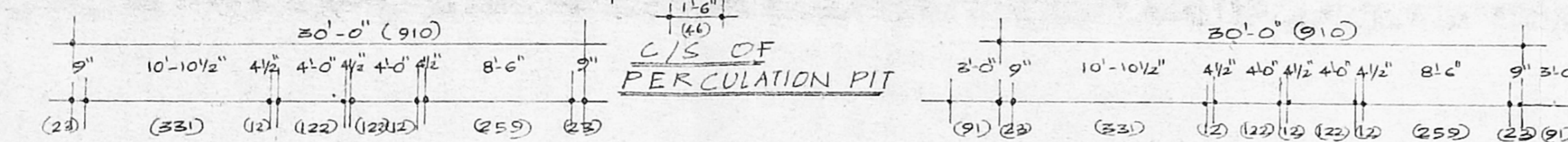

C/S OF PERCOLATION PIT

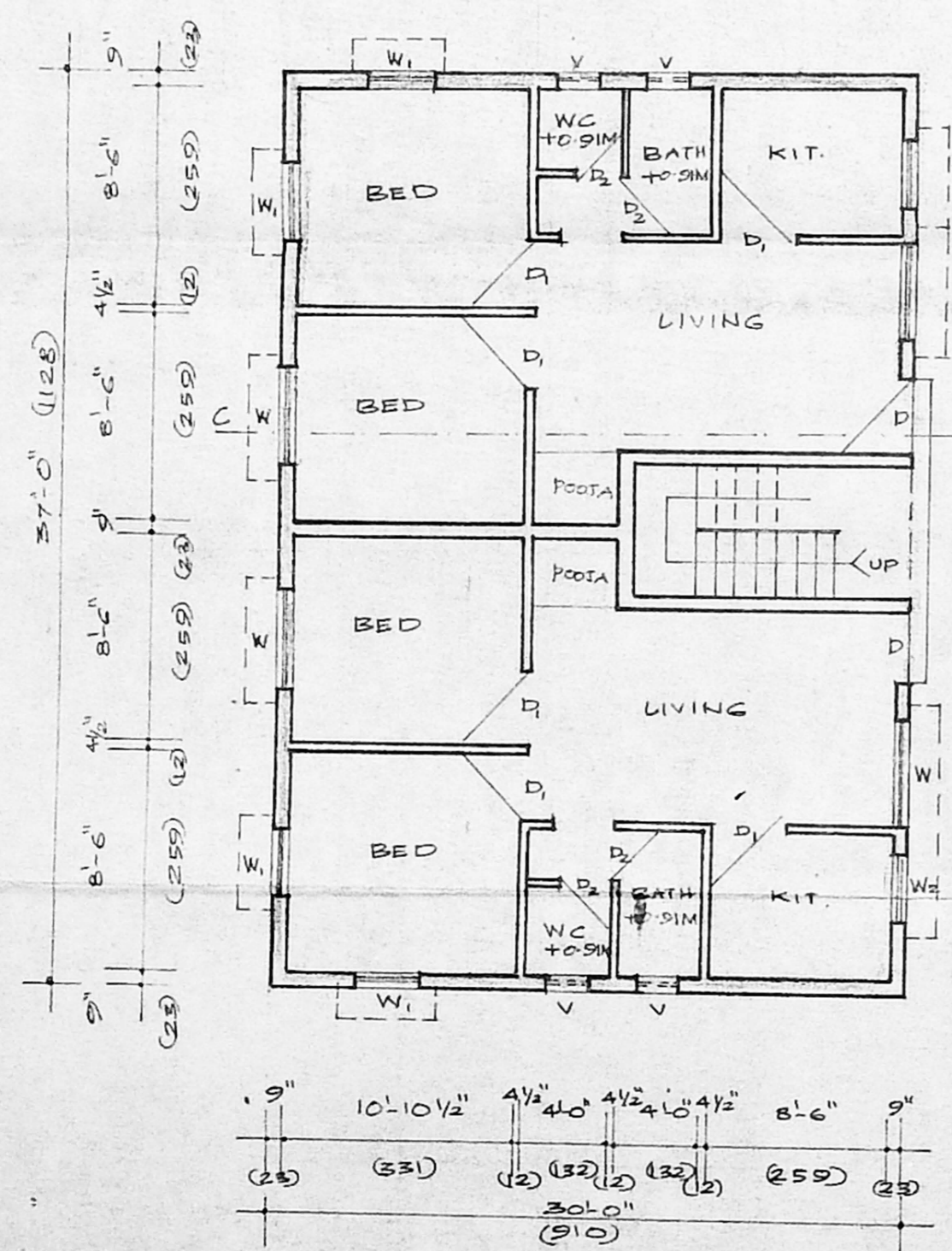

GROUND FLOOR PLAN

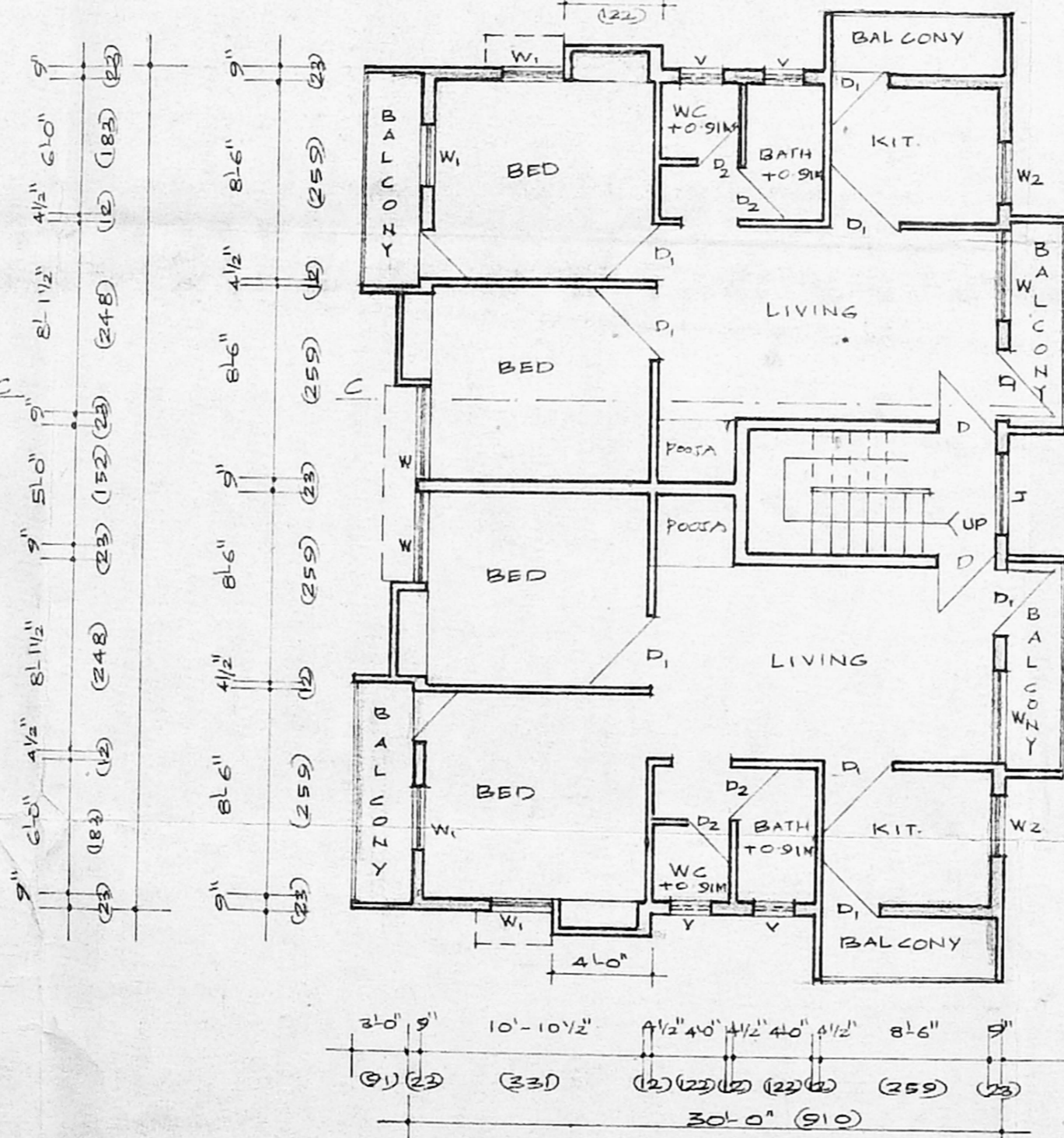

FIRST FLOOR PLAN

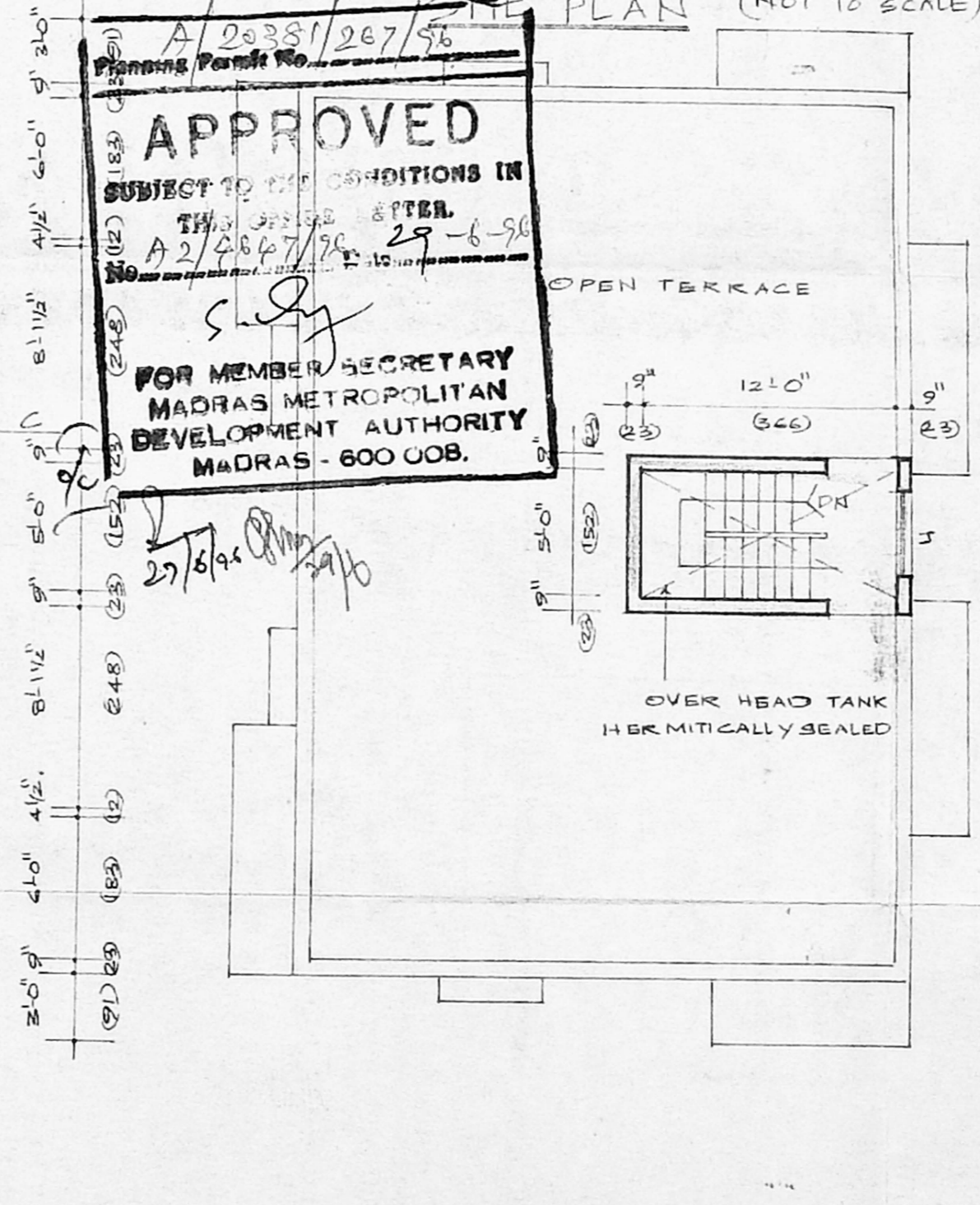

TERRACE FLOOR PLAN

**JOINERY DETAILS**

D DOOR	2'-3" x 7'-0"	(99 x 213)
D1 DOOR	3'-0" x 7'-0"	(91 x 213)
D2 DOOR	2'-6" x 7'-0"	(76 x 213)
W WINDOW	5'-0" x 4'-0"	(152 x 122)
W1 WINDOW	4'-0" x 4'-0"	(122 x 122)
W2 WINDOW	3'-0" x 2'-0"	(91 x 61)
V VENTILATOR	2'-6" x 1'-6"	(76 x 46)

**AREA DETAILS:**

PLOT EXTENT	2120 SQ. FT. (98) 197M <sup>2</sup>
GROUND FLOOR	1110 SQ. FT. (98) 103.11M <sup>2</sup>
FIRST FLOOR	1300 SQ. FT. (98) 120.77M <sup>2</sup>
TOTAL	2410 SQ. FT. (98) 223.88M <sup>2</sup>
COVERAGE	52%
FSI	1.13

**COLOUR INDEX:**

PROPOSED ROAD	
PLOT BOUNDARY	

PLAN SHOWING THE PROPOSED RESIDENTIAL BUILDING AT PLOT NO 25 K.T.K AVENUE (LINK ROAD) K.T.K NAGAR IN S.NO 283 (PART OF SHOLINGANALLUR VILLAGE).

SCALE : 1" = 8'-0" (1:100)

*[Signature]*  
OWNER

*[Signature]*  
T. G. KRISHNAMURTHY RAO  
CIVIL ENGINEER  
CLASS I LICENSED SURVEYOR NO. 370  
CORPORATION OF MADRAS  
C-10, SANTHI AVENUE  
B/12, LAKSHMI ROAD, MADRAS 600035.

LICENSED SURVEYOR

**APPROVED**  
SUBJECT TO THE CONDITIONS IN THE PLAN & SPEC. A-2/2088/283-29-6-90  
FOR MEMBER SECRETARY  
MADRAS METROPOLITAN DEVELOPMENT AUTHORITY  
MADRAS - 600 008.